

## Bookmarking Documents on Palladium Enterprise

This feature is currently available on the Palladium Enterprise 2012 Version only.

### Feature Overview

This feature allows you to create documents and bookmark them for later recall or reference.

### How does this feature help your business?

- Copy information from one or more documents to the current document
- Search for bookmarked documents, across all documents whether from Accounts Receivable or Payable
- Offers salespersons a quick reference lookup function

### The Following Documents offer the ability to bookmark as well as refer to bookmarked documents:

Accounts Payable:

- Purchase Orders
- Purchase Invoices

Accounts Receivable:

- Sales Orders
- Sales Invoices
- Freehand Quotes

## FEATURE OPTIONS

### Process a Document and Bookmark It!

While processing a document, select the Bookmark option as shown below then Record (update) the document accordingly. This document is now Bookmarked, for later recall. In addition you can change the Bookmark status of a document by simply amending the "Document Info".

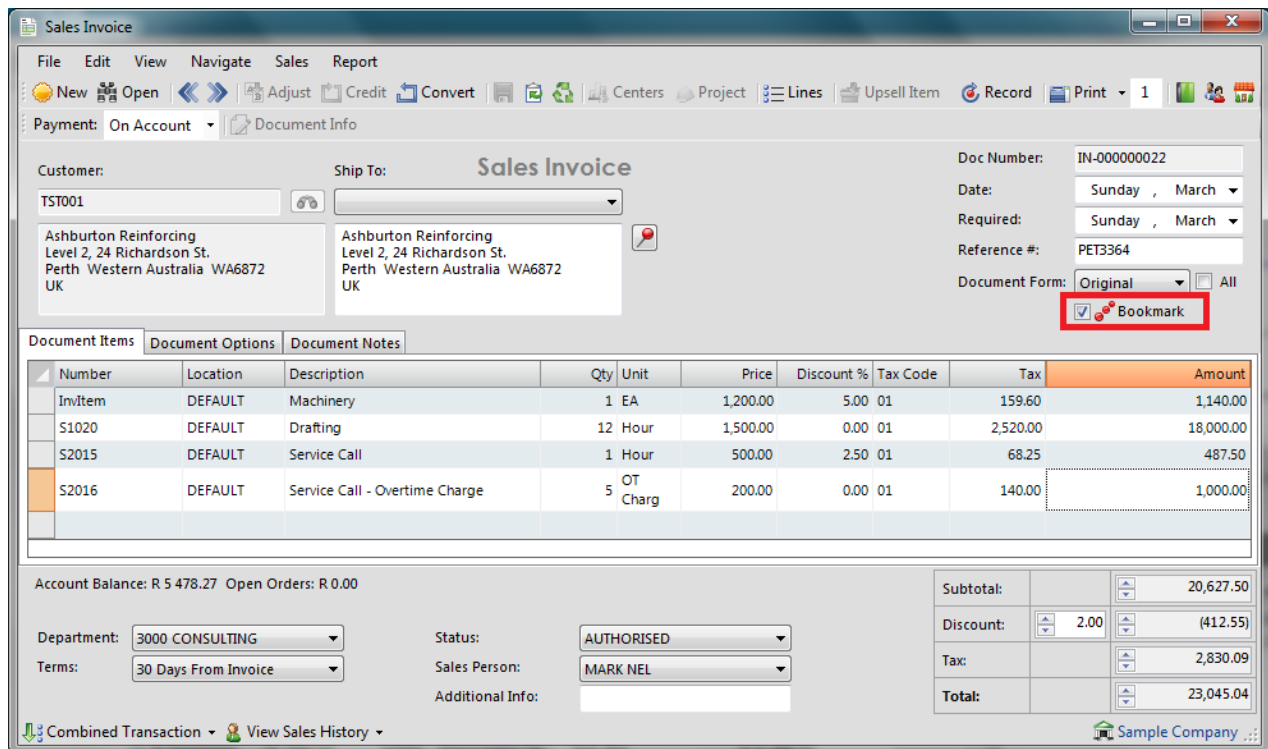

## Accessing Of Bookmarked Documents

The option to view Bookmarked documents will be enabled when you process a new document. You simply click on "View Sales History" and the Bookmarks option appears as shown below.

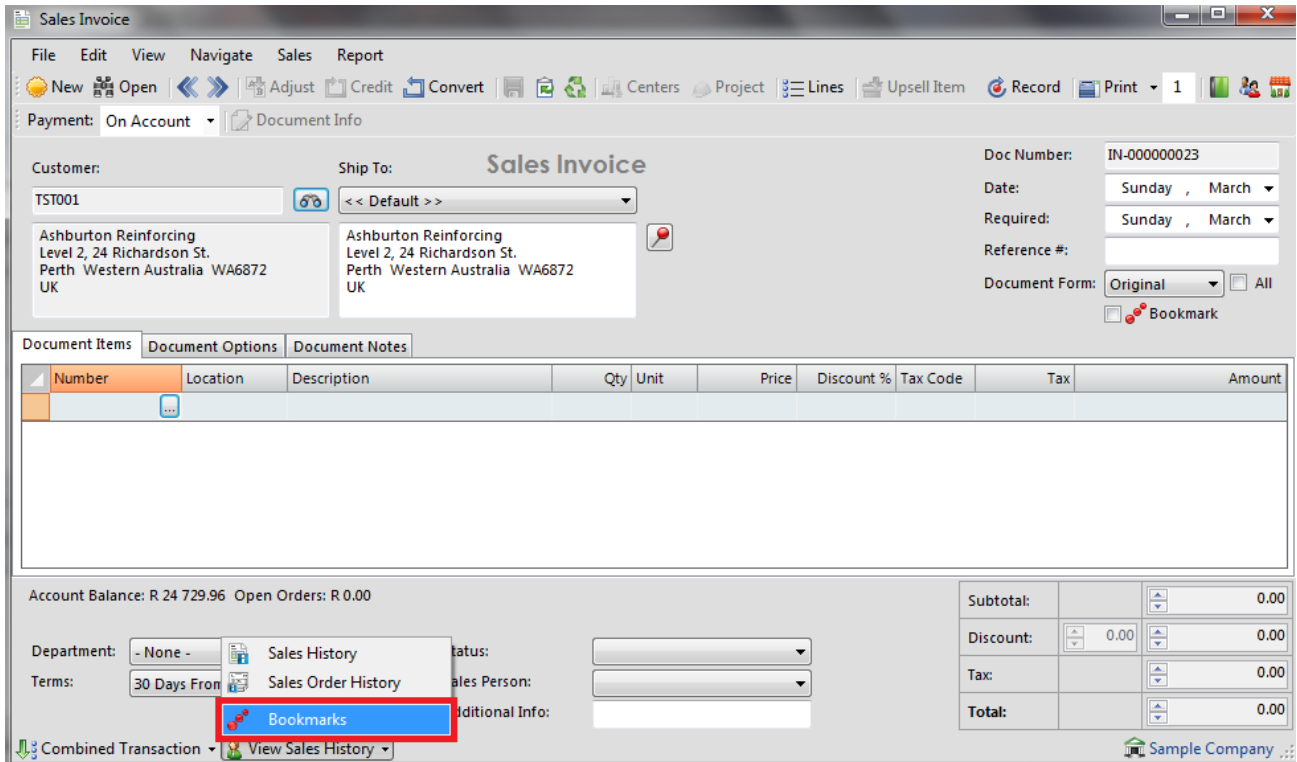

The following screen will appear displaying documents that have been Bookmarked, at this point only documents that belong to this customer will be shown. Document lines are shown individually, so you may select a combination of items from different documents.

1 *	Document Number	Doc Date	Customer Name	Select	Part Number	Avail Qty	Qty	Price	Tax Code	Tax	Amount
	Total IN-000000024						1.00	6,757.00		945.98	6,757.00
	IN-000000024	01-Mar-15	Ashburton Reinforcing	<input type="checkbox"/>	S2015	0.00	1.00	6,757.00	01	945.98	6,757.00
	Total IN-000000023						1.00	1,241.00		173.74	1,241.00
	IN-000000023	01-Mar-15	Ashburton Reinforcing	<input type="checkbox"/>	S1060	0.00	1.00	1,241.00	01	173.74	1,241.00
	Total IN-000000022						19.00	20,627.50		2,887.85	20,627.50
	IN-000000022	01-Mar-15	Ashburton Reinforcing	<input type="checkbox"/>	InvItem	887.00	1.00	1,140.00	01	159.60	1,140.00
	IN-000000022	01-Mar-15	Ashburton Reinforcing	<input type="checkbox"/>	S1020	0.00	12.00	18,000.00	01	2,520.00	18,000.00
	IN-000000022	01-Mar-15	Ashburton Reinforcing	<input type="checkbox"/>	S2015	0.00	1.00	487.50	01	68.25	487.50
	IN-000000022	01-Mar-15	Ashburton Reinforcing	<input type="checkbox"/>	S2016	0.00	5.00	1,000.00	01	140.00	1,000.00
	Total IN-000000002						2.00	1,234.00		172.76	1,234.00
	IN-000000002	01-Mar-15	Ashburton Reinforcing	<input type="checkbox"/>	InvItem	887.00	1.00	12.00	01	1.68	12.00
	IN-000000002	01-Mar-15	Ashburton Reinforcing	<input type="checkbox"/>	S3020	0.00	1.00	1,222.00	01	171.08	1,222.00

## Navigating Through the Bookmarked Documents

You may search for bookmarked documents for a different customer by entering text within a customer code, or when you click on the customer filter option indicated below, a list of all customers appears then simply select the required customer.

Search:   Customer: TST001 

When there are multiple bookmarked documents you may choose the Expand All option which will show all the lines within a document.

The Collapse All option will show you the document headers only.

The Bookmarks option below also allows you to choose different types of documents to view or you can simply select to view "All Documents".

Bookmarks **All**

- All
- Purchase (Both)
- Purchase Invoices
- Purchase Orders
- Sales (Both)
- Sales Invoices
- Sales Orders

## Copying the Bookmarked Documents

When you are satisfied with the documents you have selected to copy or use as a reference, click on Ok and your selection is copied to the document you are processing from. If you want to view the document you are copying before making a selection, double click on it as a drill-down, and it will be displayed on the screen. This could be used to view a deliver address, document status, or even a document discount for example.

View Bookmarks or Select Purchase / Sales Documents to Copy

Search:    Bookmarks All

Start: Sunday, February End: Monday, February

Double Click Item To View Document

1 *	Document Number	Doc Date	Name	Select	Part Number	Avail Qty	Qty	Price	Tax Code	Tax	Amount
[-]	Total SO-00000001						1.00	1,222.00		171.08	1,222.00
	SO-00000001	01-Mar-15	Askew Shopping Center	<input checked="" type="checkbox"/>	InvItem	887.00	1.00	1,222.00	01	171.08	1,222.00
[-]	Total PO-00000002						12.00	276.00		38.64	276.00
	PO-00000002	01-Mar-15	ACME Novelty	<input checked="" type="checkbox"/>	InvItem	887.00	12.00	276.00	02	38.64	276.00
[-]	Total PO-00000001						1,222.00	406,926.00		56,969.64	406,926.00
	PO-00000001	01-Mar-15	Abercrombie Hardware	<input type="checkbox"/>	InvItem	887.00	1,222.00	406,926.00	02	56,969.64	406,926.00
[-]	Total PI-00000005						2.00	1,000.00		140.00	1,000.00
	PI-00000005	01-Mar-15	Abercrombie Hardware	<input checked="" type="checkbox"/>	2000	2.00	2.00	1,000.00	02	140.00	1,000.00
[-]	Total PI-00000004						1.00	10,000.00		1,400.00	10,000.00
	PI-00000004	01-Mar-15	Abercrombie Hardware	<input type="checkbox"/>	0001	1.00	1.00	10,000.00	02	1,400.00	10,000.00
[-]	Total IN-00000024						1.00	6,757.00		945.98	6,757.00
	IN-00000024	01-Mar-15	Ashburton Reinforcing	<input checked="" type="checkbox"/>	S2015	0.00	1.00	6,757.00	01	945.98	6,757.00
[-]	Total IN-00000023						1.00	1,241.00		173.74	1,241.00
	IN-00000023	01-Mar-15	Ashburton Reinforcing	<input type="checkbox"/>	S1060	0.00	1.00	1,241.00	01	173.74	1,241.00
[-]	Total IN-00000022						19.00	20,627.50		2,887.85	20,627.50
	IN-00000022	01-Mar-15	Ashburton Reinforcing	<input checked="" type="checkbox"/>	InvItem	887.00	1.00	1,140.00	01	159.60	1,140.00
	IN-00000022	01-Mar-15	Ashburton Reinforcing	<input type="checkbox"/>	S1020	0.00	12.00	18,000.00	01	2,520.00	18,000.00